Stanbic Bank

Account Transaction Limits

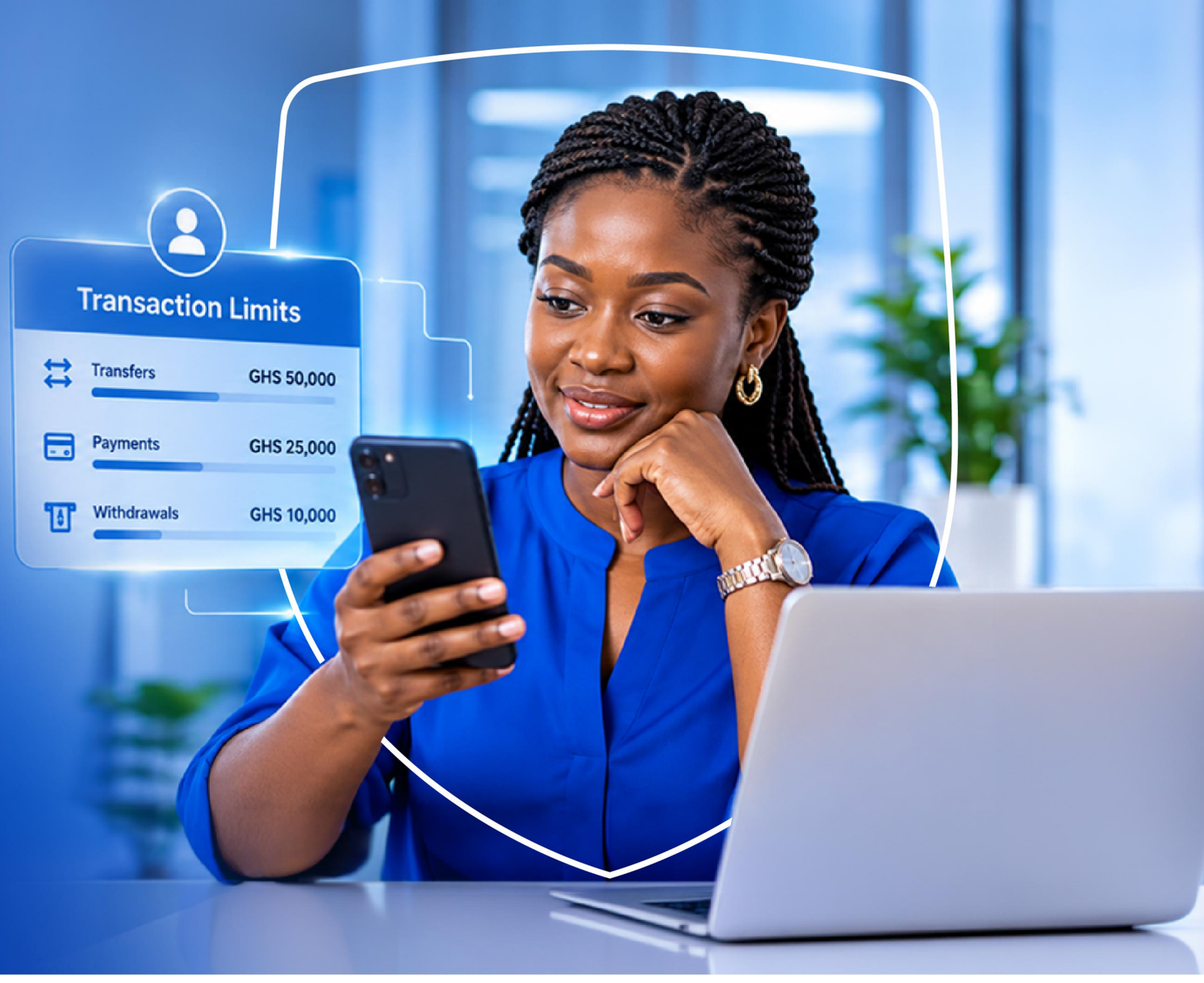

Dear Valued Customer,

As part of our commitment to providing you with a secure banking experience, we have revised transaction limits across selected banking channels. This initiative seeks to strengthen the security and integrity of our banking platforms, enhance fraud risk management and safeguard your funds, while balancing your evolving transactional needs and aligning with industry and regulatory requirements.

The revised limits will take effect from **27 November, 2026**, and will apply to selected digital banking and electronic transaction platforms.

Revised Transaction Limits

Enterprise On-Line (EOL) Users

	Maximum Amount Per Transaction	Maximum Daily Transaction Amount	Maximum Monthly Transaction Amount	Maximum Number of Transactions Per Day
Business Account Holders	GHS 20,000 – GHS 10,000,000	GHS 100,000 – GHS 30,000,000	GHS 200,000 – GHS 99,999,999,999	10

Internet Banking, USSD and Stanbic App Users

	Maximum Amount Per Transaction	Maximum Daily Transaction Amount	Maximum Monthly Transaction Amount	Maximum Number of Transactions Per Day
Personal Account Holders	GHS 10,000 – GHS 75,000	GHS 30,000 – GHS 150,000	GHS 100,000 – GHS 750,000	5

Bank to Wallet Transactions (B2W)

	Maximum Amount per Transaction	Maximum Daily Transaction Amount	Maximum Monthly Transaction Amount
Business Account Holders	GHS 50,000	GHS 100,000	GHS 500,000
Personal Account Holders	GHS 5,000	GHS 25,000	GHS 100,000

Should you require support or an adjustment to your transfer limit, kindly speak to a banker on **0302 815 789**, contact your relationship team or visit any Stanbic Bank Branch.

Protecting your funds and ensuring secure, convenient banking remain our priority.

Thank you for banking with us.